

Note:

This drawing should not be scaled unless for planning application purposes. Work to figured dimensions only.

All dimensions and levels to be checked on site.

Land registry title and ownership boundaries are produced by Studio KMA using all reasonable endeavours. We cannot be held responsible for scale discrepancy of plans supplied to us.

Any discrepancies should be reported to Studio KMA at the address below.

This drawing should not be reproduced without written permission from Studio KMA.

Drawing Amendment:

rev	date	drawn	checked
-	06/12/16	RH	AT

Initial Issue

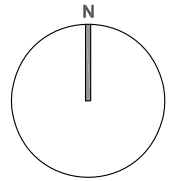

0 10 20 30 40 50m



Scale 1:1250 @ A4

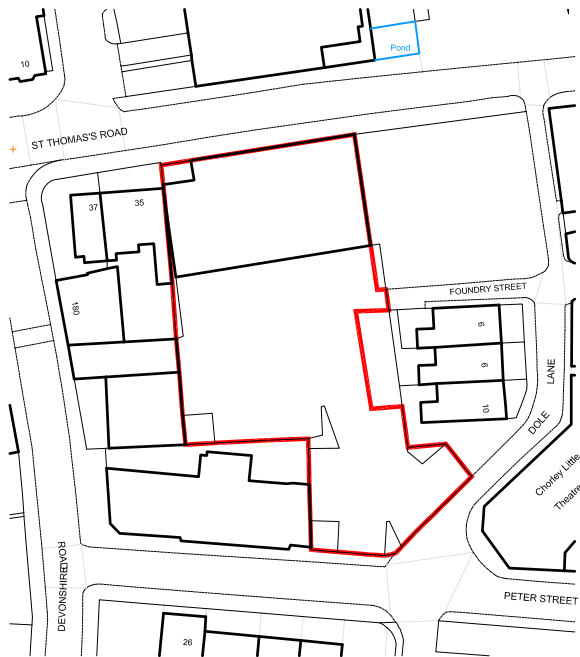

Mapping contents (c) Crown copyright and database rights 2016 Ordnance

Project Title

**Chorley
Sumner House**

Drawing Title

Location Plan

Project No.
T621

Drawing No.
P001

Date
06/12/2016

Scale
1:1250 @ A4

Stage
Stage 3

Revision
-

Drawn By
RH

Auth By
AT

Studio KMA Limited
The Design Studio
Valley Mills Millgate
Delph Oldham OL3 5DG
www.studiokma.co.uk

